



Madhya Pradesh Medical Science University, Jabalpur

- HOME
- UNIVERSITY
- DEPARTMENT
- EXAMINATION
- TIME TABLE
- AFFILIATION FORM
- COURSES & SYLLABUS
- RESULTS
- CAREER
- CONTACT US

Home / Contact Us



Contact Us

Madhya Pradesh Ayurvigyan Vishwavidyalaya Medical College Campus,

Jabalpur-482003, Madhya Pradesh



Dr. T N Dubey
Hon'ble Vice-Chancellor
vcmpmsu108@gmail.com
Contact - 0761-2670340



Dr. Savita Verma
Dean Student Welfare
deanstudentwelfarempmsu@gmail.com
Contact - 0761-2670344



Dr. Vrinda Saxena
Exam Controller
ecmpmsu@gmail.com
Contact - 0761-2670337



Shri. Sunil Khare
Incharge Registrar
registrampmsu@mp.gov.in
Contact - 0761-2670332



Shri Sunil Khare
Deputy Registrar
drmpmsu@mp.gov.in
Contact - 0761-2670338



Smt. Sunita Deodi
Assistant Registrar
armpmsu@mp.gov.in
Contact - 0761-2670337



Dr. Pankaj Budholiya
Assistant Registrar
mpmsuosdlegal@gmail.com & arpreexammpmsu@gmail.com
Contact - 0761-2670345



Shri Ravi Shanker Dekate
Finance Controller
fcmpmsu@mp.gov.in
Contact - 0761-2670334

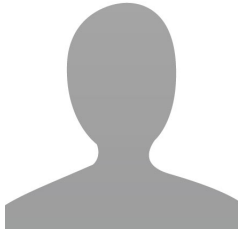

Shri Ajay Tiwari

PA to VC

pavcmpmsu@mp.gov.in

Contact - 0761-2670340

Madhya Pradesh Medical Science
University Jabalpur

Helpline Number



0761-2670339

Helpline No

Helpdesk Query Timing 10:30 a.m. to 5:30 p.m.

Contact - 0761-2670339, 2670342 and 2670343

Page last updated: 24-12-2020

Announcement

» Link and manual for colleges to download Admit Card of Ayush

21/08/2018

» Ph. D. Notification

11/09/2020

» Online Result Links

28/06/2019

» Online Manual for Attendance, Marks Entry and Revaluation Form

15/03/2019

[View All](#)

Important Links

» Directorate of Health Services, Government of M.P.

» Ministry of Health and Family Welfare

» World Health Organization (WHO)

» UNICEF

[View All](#)

[Disclaimer](#) | [Hyperlink Policy](#) | [Terms of Use](#) | [Privacy Policy](#) | [Site Map](#) | [E-Tender](#) | [Advertisement](#) |
[Feedback](#) | [RTI](#) | [Rules & Acts](#) | [Events & Activity](#) | [Forms Download](#)

Copyright © 2020 Madhya Pradesh Medical Science University, Jabalpur. All Rights Reserved.



Designed & developed by Center of Excellence (CoE), MAP_IT.